

PROPOSED CONSTRUCTION AT PLOT NO.102-A, IN S.NO.105/2, PATTI NO.157,
 RAJAJI NAGAR, NO.154 MADIPAKKAM VILLAGE, SAIDAPET TALUK, CHINGLEPUT
 DISTRICT, ST. THOMAS MOUNT PANCHAYAT UNION.

SCALE 1:100

SCRUTINY PLAN
 A3/26986/91

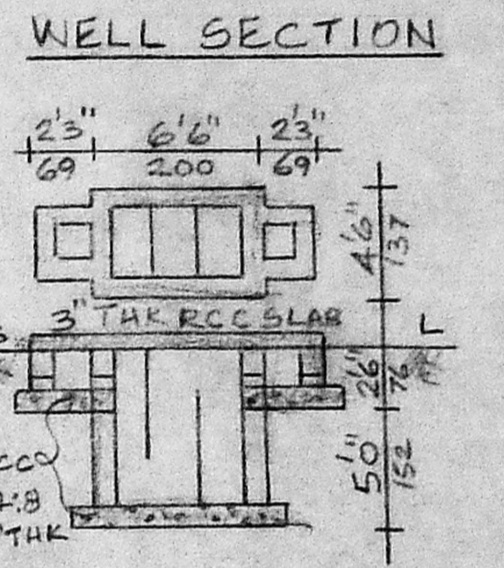
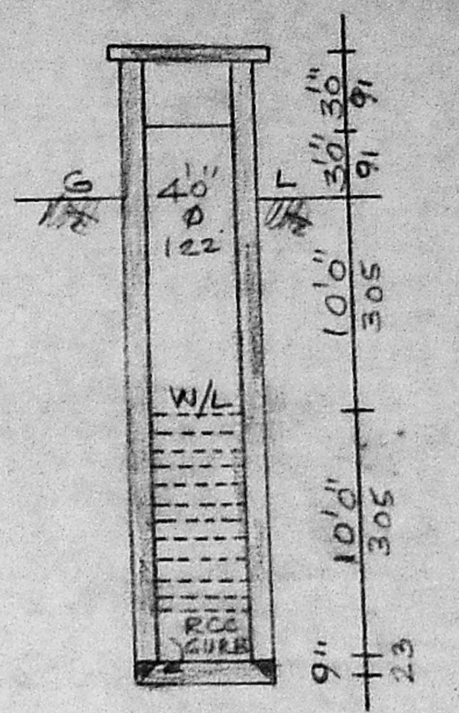
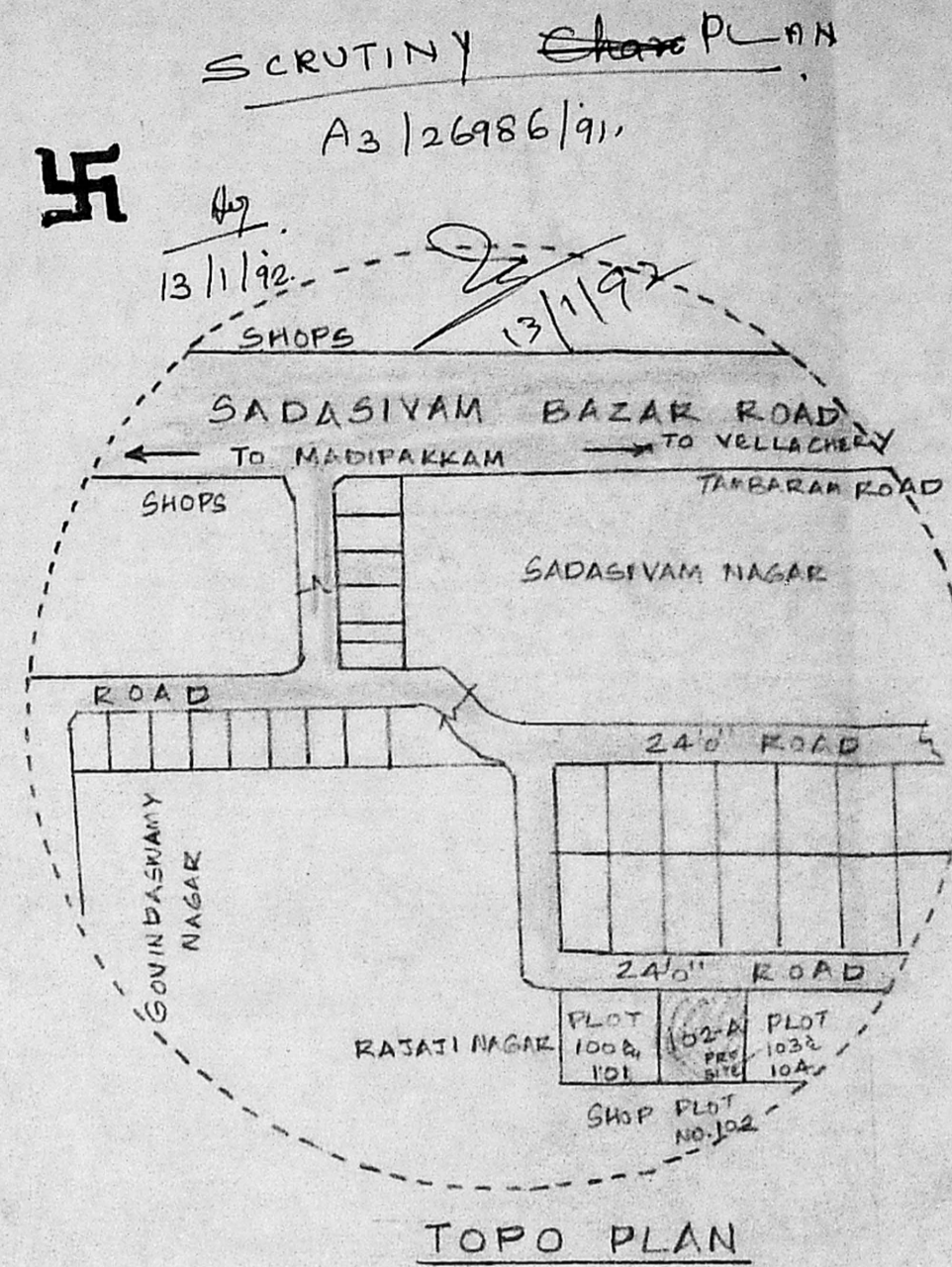

AREA	SQ. FT	SQ. M.
PLOT	3136	291
G.F. PLINTH (A)	446	41.43
G.F. PLINTH (B)	446	41.43
F.F. PLINTH	446	41.43

PLOT COVERAGE	28%
F.S.I.	0.42

STAIRCASE DETAILS		
WIDTH	3'0"	
RISE	7"	
TREAD	10"	

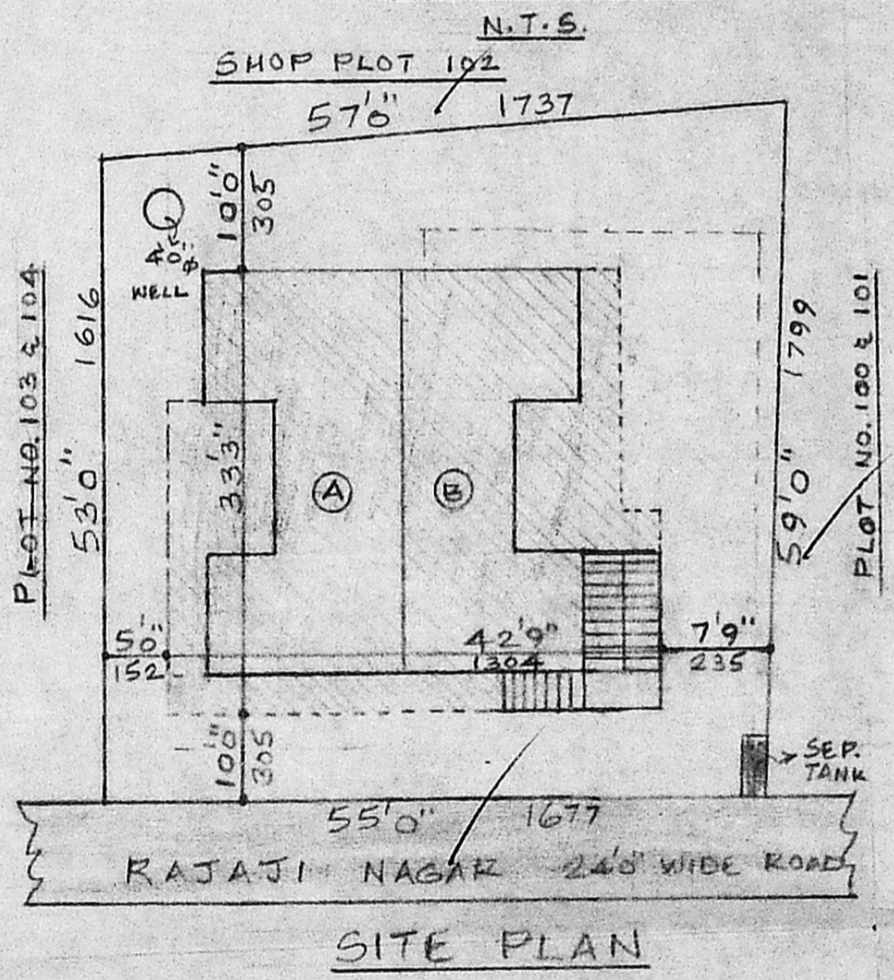

REFERENCE	FT. IN.	CMS
D DOOR	3'3" x 6'6"	100 x 200
D ₁ DOOR	2'6" x 6'6"	76 x 200
W WINDOW	4'6" x 4'6"	137 x 137
W ₁ WINDOW	3'0" x 4'6"	91 x 137
V VENT	3'0" x 2'0"	91 x 61

OWNER
 K.V. Vanaja
 C.P. Kumar
 LICENSSED SURVEYOR

C. GANESAN,
 LICENSSED SURVEYOR.
 Tambaram Municipality,
 Ambattur Municipal Township,
 159, Kaunsegar Street, Adambakkam,
 M. DRAS 600 088
 P.I.O. No. 234 28 28.

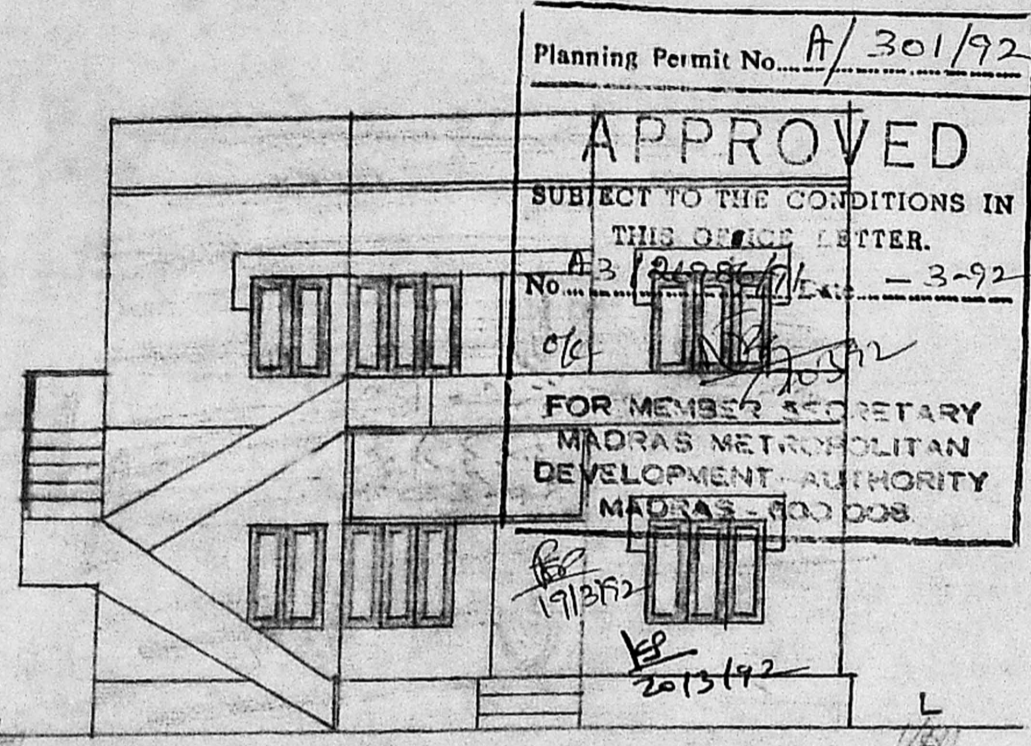

FRONT ELEVATION

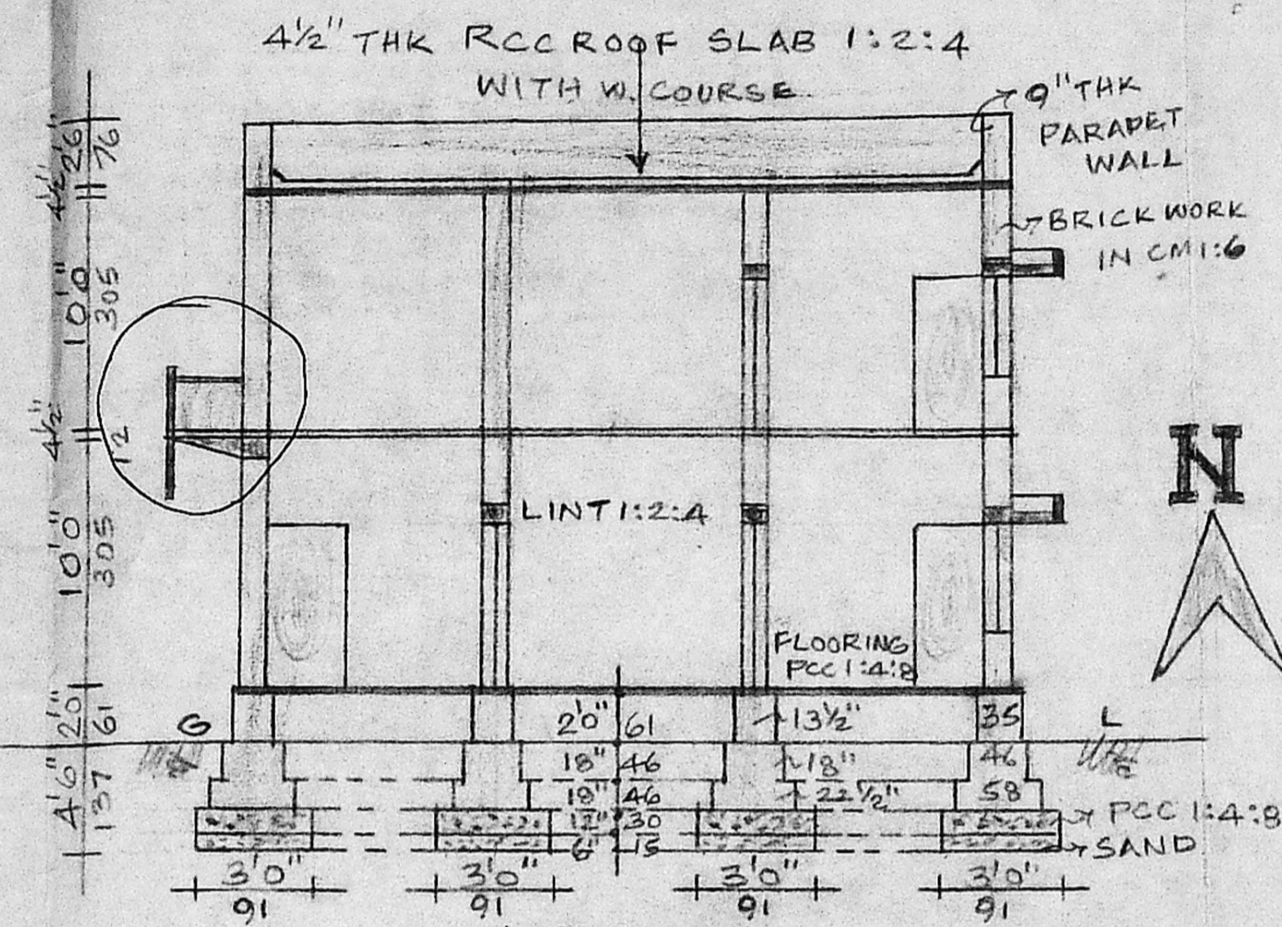

SECTION "AB"

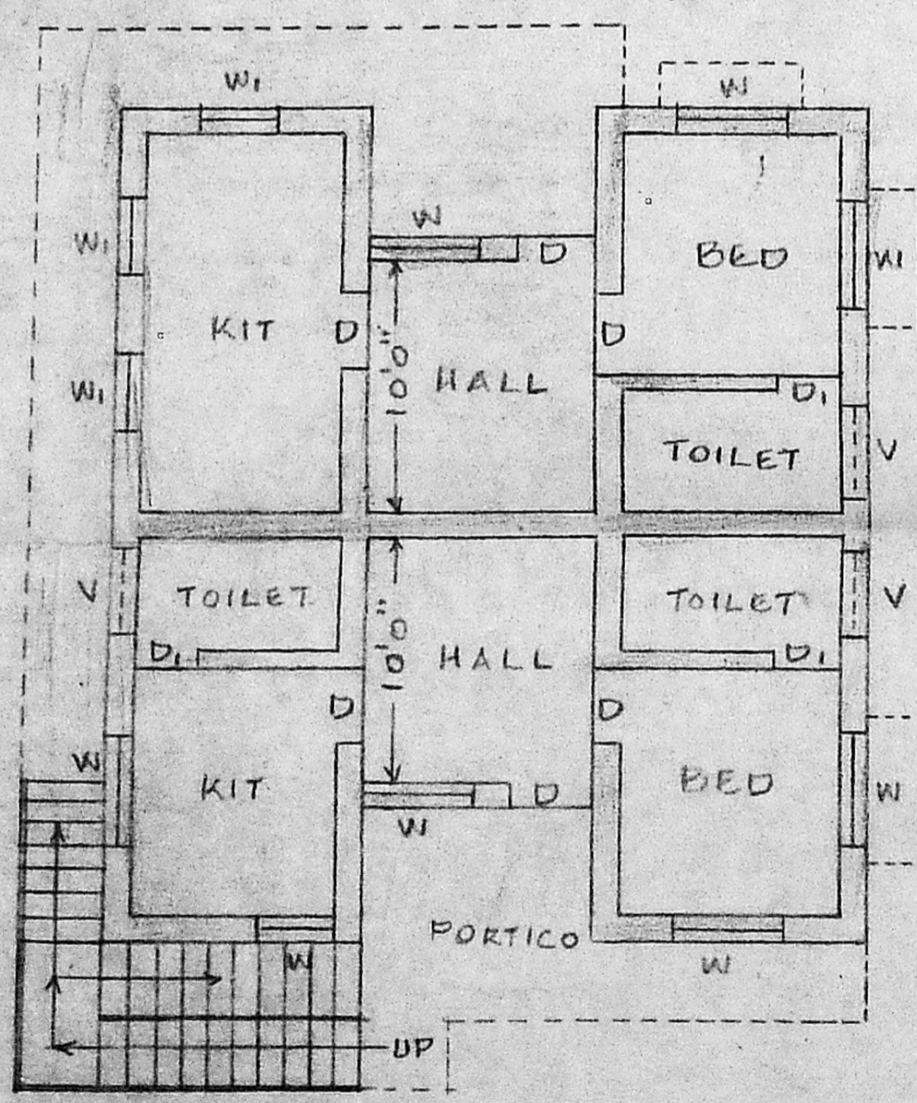
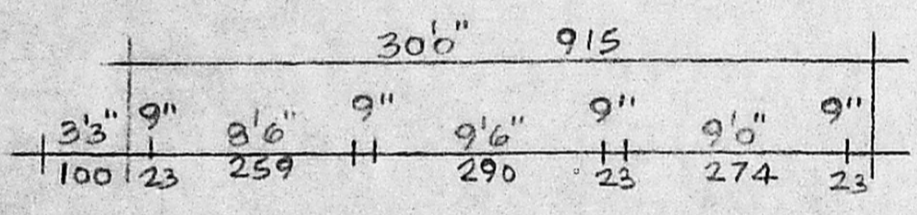

PLAN OF GROUND FLOOR

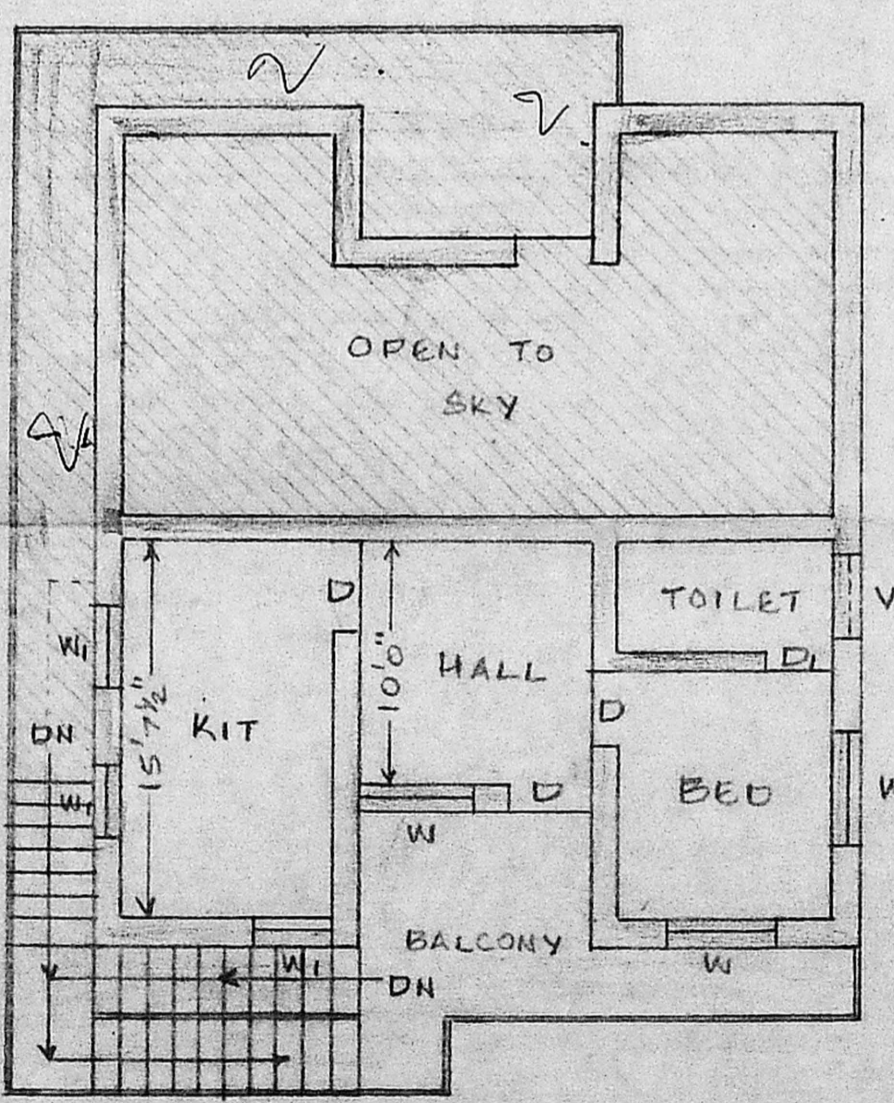

PLAN OF FIRST FLOOR